Sri Lanka Junior Squash Open 2027

10th February to 14th February 2027

Entry Form for Foreign Participants

Participants Only

NO	FIRST NAME (AS PER PSSPORT)	LAST NAME (AS PER PASSPORT)	NATIONALITY	D.O.B (DD/MM/YYYY)	Rankedin Account Number	ASF Number	WSF SPIN NUMBER	EVENT (U11 / U13 / U15 / U17 / U19)		NATIONAL RANKING	ASIAN JUNIOR RANKING	PSA / Continental Ranking (Please indicate which is being used)	Whatsapp or Contact Number	LATEST RESULTS	T-SHIRT SIZE as per the chart
								BOYS	GIRLS						
1															
2															
3															
4															
5															
6															
7															
8															
9															
10															
11															
12															
13															
14															
15															
16															
17															
18															
19															
20															

**PLEASE INSERT MORE ROWS IF NEEDED.

FOREIGN ENTRY FEE ONLY (WITHOUT ACCOMMODATION)	PAX	RATE / PAX (USD)	AMOUNT (USD)
FOREIGN/INTERNATIONAL ENTRIES		$ 100.00	$ 0.00

(SGD)

FOREIGN ENTRY FEE (WITH ACCOMMODATION)	PLAYERS/ PAX	NON PLAYERS/ PAX	HOTEL RATE / PAX	HOTEL RATE / PAX	ENTRY FEE PLAYERS / PAX (SGD)		AMOUNT (USD)
TWIN ROOM							
SINGLE ROOM							

PAYMENT: All entry fee in the form of Telegraphic Transfer must be made payable to:-			
NAME:	Sri Lanka Squash	ACCOUNT NO:	1380026760
BANK:	Commercial Bank	SWIFT CODE:	CCEYLKLX
BANK CODE:	7056		
BRANCH CODE:	38		

*CLOSING DATE: **17 January 2027, 11.55 pm Sri Lanka Time**

ENDORSEMENT BY NATIONAL ASSOCIATION FOR FOREIGN PLAYERS ONLY. NO OFFICIAL ENDORSEMENT IS NEEDED FOR LOCAL PLAYERS

	SIGNATURE								NAME:									
	POSITION:								DATE:									
		Forward entry form to:-	The Tournament Secretariat															
			Sri Lanka Squash															
			Email: (squashsrilanka@yahoo.com)															

FIND YOUR
PERFECT FIT

Standard Unisex Size Guide

CAPTAIN SPORTS WEAR

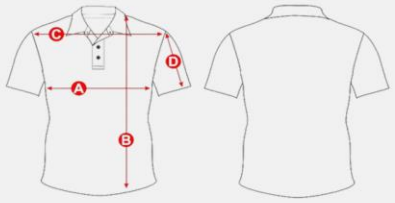

T Shirt Sizes	Measurement (Inches) (0.5" ± Tolerance From A & B)			
	A	B	C	D
2X Small	17.6	26.6	16.7	7.6
X Small	18.6	27	17.2	7.8
Small	19.6	27.5	17.8	8
Medium	20.6	27.8	18.3	8.3
Large	21.6	28.2	19	8.6
X- Large	22.5	28.6	19.4	8.7
2X- Large	23.5	29	20	9
3X- Large	24.5	29.4	20.5	9.3
4X- Large	25.5	29.8	21.1	9.5
5X- Large	26.5	30.3	21.6	9.7
6X- Large	27.5	30.6	22.2	9.9



- C – SHOULDER WIDTH: MEASURE FROM ONE SHOULDER EDGE TO THE OTHER.
- D – SLEEVE LENGTH: MEASURE FROM THE SHOULDER SEAM TO THE SLEEVE END.
- COMPARE YOUR MEASUREMENTS WITH THE CAPTAIN SIZE CHART TO SELECT THE CORRECT SIZE.
- C – උරහිස සිට උරහිස: උරහිසකින් අනෙක් උරහිස දක්වා මිනුම ගන්න.
- D – අතේ දිග: උරහිස ඇලෙන ස්ථානයේ සිට අත්අග දක්වා මිනුම ගන්න.
- මෙම මිනුම් CAPTAIN SIZE CHART එක සමඟ සසඳා ඔබගේ නිවැරදි ප්‍රමාණය තෝරන්න.



- LAY YOUR WELL-FITTING T-SHIRT FLAT ON A TABLE OR SMOOTH SURFACE.
- USE A MEASURING TAPE AND MEASURE IN INCHES.
- ඔබට සුදුසු ලෙස ගැලපෙන ටී ෂර්ට් එකක් මේසයක් මත හෝ සමාන මතුපිටක් මත පැතලිව තබන්න.
- මිනුම් පටියක් භාවිතා කර මිනුම් අඟල් වලට ගන්න.

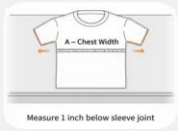

- A – CHEST WIDTH: MEASURE STRAIGHT ACROSS 1 INCH BELOW THE SLEEVE JOINT FROM ONE SIDE TO THE OTHER.
- A – පපුවේ පළල: අත අලුයෙන ස්ථානයෙන් අඟල් 1ක් පහළින් එක් පැත්තකින් අනෙක් පැත්තට මිනුම් ගන්න.



- B – BODY LENGTH: MEASURE FROM THE HIGHEST SHOULDER POINT (COLLAR SEAM) TO THE BOTTOM HEM.
- B – දිග: උරහිස උසම ස්ථානයේ සිට (කොළරය ඇලෙන තැන) පත්ති පතුල දක්වා මිනුම් ගන්න.

All measurements are in inches. /. ±0.5 inch tolerance applies to measurements A & B.
