SRI LANKA SQUASH

asf

SRI LANKA JUNIOR SQUASH OPEN CHAMPIONSHIP 2027

2nd Edition

ASIAN JUNIOR SUPER SERIES (AJSS)





10th to 14th FEBRUARY 2027

SRI LANKA AIR FORCE SQUASH COMPLEX



SRI LANKA JUNIOR SQUASH OPEN 2027

Asian Junior Super Series ("AJSS") – 2nd Edition

TOURNAMENT HANDBOOK

1. **Tournament Status**

The Sri Lanka Junior Squash Open 2027 is an ASF **Silver Event** presented by Sri Lanka Squash. All participants will receive ASF ranking points. The event has also been registered as a WSF & PSA Regional Junior Open Tournament.

2. **Event Presenter**

Sri Lanka Squash

3. **Event Organizer**

Sri Lanka Squash

4. **Tournament Dates**

10th February to 14th February 2027 (Wednesday to Sunday)
Matches timing: From 0800 am to 0800 pm
Matches on final day (14th February) is estimated to end at 6.00 pm

5. **Tournament Venue**

Sri Lanka Air Force Squash Complex
Address: Attidiya Road, Ratmalana, Sri Lanka
Google Location: https://maps.app.goo.gl/gR9GxqbEP2RTatobA

*Subject to the final entries, the organizer may extend the event to a second venue.

6. **ASF Sanctioned Junior Events**

Boys & Girls: Under 11, 13, 15, 17, 19

Participants are only allowed to register for one (1) event and will be guaranteed a minimum of 2 matches.

7. **WSF & PSA Regional Junior Open**

Boys & Girls: Under 17, 19

Participants with a valid PSA membership may claim PSA points, subject to a minimum draw size of 16 players.

8. **Age Cut-off Date**

14th February 2027 for all age groups.

9. **Entry Closing Date**

17 January 2027, 11.55 pm Sri Lanka Time. Late entries or entries without fees will not be accepted.

10. **Entry Requirements**

a. Open to all foreign and local players not banned by WSF, ASF and/or SLS.

b. Please provide your correct date of birth. They will be verified from your passport (Foreign players/ local players) and/or Birth certificate (local players who does not process a Passport).

c. All participants must have a WSF SPIN. You may register for a WSF SPIN (fee involved) at https://www.worldsquash.sport/spins/. Entries without SPIN will be rejected.

11. **Entry Submission and Fees for LOCAL Participants**

a. Local Participants = Sri Lankan players with a valid Sri Lanka Passport or Birth certificate

b. Register via Rankedin Software: https://www.rankedin.com/en/tournament/76095/sri-lanka-junior-squash-open-2027-2nd-edition-asian-junior-super-series-ajss

c. Entry fees for local participants: **LKR 8,000.00**

12. **Entry Submission and Fees for Foreign Participants**

a. All foreign entries must be submitted through the Excel Entry Form and must **be endorsed** by their respective National Squash Association/MNA**.**

b. All participants to create a Rankedin account and send same in the entry form Entry fees for foreign participants: **USD 100**

13. **Tournament Hotel Package**

Anarva Hotel Mount Lavinia (4 – Star)
348 Galle Rd, Dehiwala-Mount Lavinia
Google Location: https://maps.app.goo.gl/rhVEmrdYVBphg8nP8

a. Check-in: 09th February 2027, 2PM onwards
b. Check-out: 15th February 2027, before 12PM
c. No airport transfers or shuttles between hotel and courts are provided.
d. Convenient **taxies** are available just outside the hotel to Sri Lanka Air Force Squash Complex. The trip duration is 10 -15 mins.

6 NIGHTS HOTEL PACKAGE WITH BREAKFAST (EXCLUDING ENTRY FEE)	
Meal Plan	**Bed & Breakfast (BB)**
Twin sharing	**US$ 240 / Pax (Per Person)**
Single Room	**US$ 390 (Per Person)**
Triple Room	**US$ 210 (Per Person)**
Extra Night, Per room	**US$ 80**
Room Category	**Superior City View Room**
	A Suite room can be booked at a special request and rate will be provided upon request. Three (3) personnel can be accommodated in a Suite room.
Facilities Included	Swimming pool & Gymnasium (Free of Charge)
	Photos enclosed herewith as Annex 'B'

14. **Payment methods for Participants**

Online banking transfer to the following account:

Beneficiary	:	Sri Lanka Squash
Bank	:	Commercial Bank of Ceylon
Bank Address	:	No 240, Panchikawatta Road, Colombo 01, Sri Lanka
Bank Code	:	7056
Branch Code	:	038
Account	:	1380026760
SWIFT Code	:	CCEYLKLX

a. It is pertinent to mention that local players will not be registered/endorsed to the event and included in the tournament draw, unless they submit the entry fee online transaction slip to the Sri Lanka Squash.

b. Please indicate the **NAME** of the participant/team in the **"comments/reference"** field.

c. All bank charges are to be borne by the participant.

15. **Scoring & Format**

a. Tournament format will be determined by the organizer depending on the draw size. Organizer guarantees a minimum of 2 matches per participant.

b. Scoring - 11 points – PAR (Point-A-Rally) following the WSF Singles Rules.

16. **Important Notes**

a. Check-in 45 minutes before the scheduled match time. Match timing is an indication only. Matches will be played on a **FOLLOW-ON-BASIS** (matches will be called to start when the preceding match ends). **Postponement of matches will not be entertained**.

b. A walkover will be awarded against participants who are more than 15 minutes late upon being called to start the match; subsequent matches will be forfeited; no points and rankings will be awarded unless a valid Medical certificate is produced and notice is given to the organizer prior to the start of the match.

c. Participants will be expected to play up to two matches a day.

17. **Practice Courts (for Foreign Participants Only)**

a. Practice courts will be available on 8th and 9th February 2027, subject to venue availability. Allocation is on a first come first serve basis. The organizer has the right to alter and limit the allocated times at any time to ensure that everyone can practice. Please book considerably.

b. Email your request to *squashsrilanka@yahoo.com*

18. **Tournament T-shirt**

a. All participants will receive a tournament T-shirt. Do specify your t-shirt size correctly. Size Chart is enclosed herewith as Annex 'A'.

b. No exchange of T-shirt sizes will be entertained.

c. Extra Tournament T-shirts are available to purchase only for advance orders at a price of USD 15.

19. **Official Ball & Eye Wear**

a. Dunlop Pro Squash Balls will be used during the Tournament.

b. WSF Certified Eyewear is mandatory for all participants.

20. **Prize Money & Prizes**

a. Prize presentation will be held on 14th February 2027 (Sunday) immediately after the BU19 final.

b. It is mandatory for prize winners to be present personally for the prize presentation ceremony in the tournament t-shirt to receive their prizes. No slippers and sandals are allowed.

c. Prizes or prize monies will be forfeited if it is not collected during the prize presentation ceremony.

<table>
<tr><th>Position</th><th>Boys & Girls Under 11, 13 & 15</th><th>Boys & Girls Under 17</th><th>Boys & Girls Under 19</th></tr>
<tr><td>1st</td><td rowspan="4">Prize + Trophy + Certificate</td><td>LKR 25,000.00 x 2</td><td>LKR 30,000.00 x 2</td></tr>
<tr><td>2nd</td><td>LKR 15,000.00 x 2</td><td>LKR 20,000.00 x 2</td></tr>
<tr><td>3rd</td><td colspan="2" rowspan="2">Trophy + Certificate</td></tr>
<tr><td>4th</td></tr>
<tr><td>5th – 8th</td><td colspan="3">Certificate</td></tr>
</table>

21. **Entry Withdrawal & Late Withdrawal**

a. You must notify squashsrilanka@yahoo.com of any withdrawal with valid reasons. Entry fees **will not be refunded** if withdrawal is done after the closing date.

b. Paid up entry fee is non-transferable between participants.

c. **Late withdrawal.** Withdrawal after the closing date will be considered 'late withdrawal'. All late withdrawals must be accompanied by a Medical Certificate (MC) or any official documentation, subject to the approval of the Organizer. Failing to do so will result in the participant scoring 'ZERO' AJSS ranking points which will be reflected as one of the participant's best 4 results. For those who produce the MC or official documentation, ASF will evaluate each withdrawal on a case-by- case basis. Entry fee is still payable for all LATE WITHDRAWALS.

d. Once a player has registered for the tournament and has been included in the official tournament draw, the applicable entry fee shall be mandatory and payable in full, irrespective of whether the player subsequently participates in the scheduled matches. Failing to compete after being included in the draw shall not exempt the player from the obligation to pay the tournament entry fee.

e. A player who is unable to participate due to illness, injury, or any other unavoidable circumstance must notify Sri Lanka Squash as early as possible and submit a valid medical certificate or other acceptable supporting documentation to request withdrawal from the tournament. The acceptance of any withdrawal request and the determination of whether supporting documentation is satisfactory shall be at the sole discretion of Sri Lanka Squash.

22. **Code of Conduct**

All individuals attending and/or participating in the event, conducted under SLS auspices e.g. players, parents, referees, officials, trainers, coaches or other person connected with a participating player or team, or other involved person, are to comply with the ASF Code of conduct (https://api.asiansquash.org/uploads/ASF_Champ_Regulation_12th_Edition_2025_October_188f29fb58a.pdf)

23. **ASF Seeding Rules**

The seeding will be solely carried out by the host MNA. It is recommended that the Asian Junior Ranking valid at the closing date shall be used as a primary reference for seeding purpose. In addition, World Junior Ranking, PSA ranking are also recommended to be taken into consideration if appropriate. Players who opt to play in higher age categories can carry 50% of the ranking points of their own age category for seeding purpose at the discretion of the host MNA.

24**. Sri Lanka Junior Open 2027 Seeding Rule Considerations**

a. Asian Junior Ranking shall be used as the first basis for seeding followed by the World Junior Ranking and PSA Ranking.

b. Certain concessions may be given to National Top 2 ranked players from non ASF countries.

c. Head-to-head wins will not be taken into consideration for Appeal of seeding.

d. We will only consider seeding appeal from MNA.

25. **Others**

a. The Tournament Organization Committee reserves the right to interpret or amend the rules and regulations of the tournament at any time. Notification of such changes will be emailed to participants. All participants are advised to check their email frequently for any announcements or changes to draws/schedules.

b. The Tournament Organization Committee will, in their best effort, deconflict players of the same nation in the opening round. Subsequent rounds will be randomly drawn by the system.

c. While reasonable precautions will be taken, Sri Lanka Squash and its officials and agents will not be responsible or in any way liable for any death, disability, personal injury, loss of property or any other loss howsoever arising from any cause whatsoever at any time during this tournament.

d. By agreeing to participate in this tournament, you are granting Sri Lanka Squash permission to use your child's images for promotional and publicity purposes.

Note: SLS endeavors to provide the most updated information in this prospectus and we reserve the right to alter some of the information in the prospectus if necessary.

26. **Tournament Organization Team**

Organizing Chairman	: Group Captain Eranda Geeganagae
Tournament Director	: Wing Commander Lahiru Abeyrathne
Asst Tournament Director	: Squadron Leader Sasindu Thrimavithane
Tournament Referee	: Commander Prabath Dayarathne
CEO Sri Lanka Squash	: Mr. Pasindu Jayasinghe

-END-

ANNEX 'A'

TOURNAMENT T-SHIRT SIZE CHART

FIND YOUR
PERFECT FIT

Standard Unisex Size Guide

CAPTAIN SPORTS WEAR

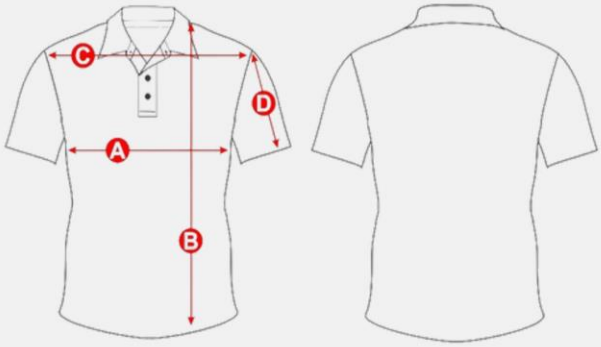

T Shirt Sizes	Measurement (Inches) (0.5" ± Tolerance From A & B)			
	A	B	C	D
2X Small	17.6	26.6	16.7	7.6
X Small	18.6	27	17.2	7.8
Small	19.6	27.5	17.8	8
Medium	20.6	27.8	18.3	8.3
Large	21.6	28.2	19	8.6
X- Large	22.5	28.6	19.4	8.7
2X- Large	23.5	29	20	9
3X- Large	24.5	29.4	20.5	9.3
4X- Large	25.5	29.8	21.1	9.5
5X- Large	26.5	30.3	21.6	9.7
6X- Large	27.5	30.6	22.2	9.9



Lay your T-shirt flat on a table

- LAY YOUR WELL-FITTING T-SHIRT FLAT ON A TABLE OR SMOOTH SURFACE.
- USE A MEASURING TAPE AND MEASURE IN INCHES.
- ඔබට සුදුසු ලෙස ගැලපෙන ටී ෂර්ට් එකක් මේසයක් මත හෝ සමාන මතුපිටක් මත පැතලිව තබන්න.
- මිනුම් පටියක් භාවිතා කර මිනුම් අඟල් වලට ගන්න.

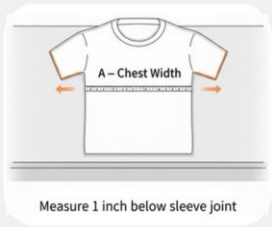

Measure 1 inch below sleeve joint

- A – CHEST WIDTH: MEASURE STRAIGHT ACROSS 1 INCH BELOW THE SLEEVE JOINT FROM ONE SIDE TO THE OTHER.
- A – පපුවේ පළල: අත අලුයෙන ස්ථානයෙන් අඟල් 1ක් පහළින් එක් පැත්තකින් අනෙක් පැත්තට මිනුම ගන්න.



- C – SHOULDER WIDTH: MEASURE FROM ONE SHOULDER EDGE TO THE OTHER.
- D – SLEEVE LENGTH: MEASURE FROM THE SHOULDER SEAM TO THE SLEEVE END.
- COMPARE YOUR MEASUREMENTS WITH THE CAPTAIN SIZE CHART TO SELECT THE CORRECT SIZE.
- C – උරහිස සිට උරහිස: උරහිසකින් අනෙක් උරහිස දක්වා මිනුම ගන්න.
- D – අතේ දිග: උරහිස ඇලෙන ස්ථානයේ සිට අත්අග දක්වා මිනුම ගන්න.
- මෙම මිනුම් CAPTAIN SIZE CHART එක සමඟ සසඳා ඔබගේ නිවැරදි ප්‍රමාණය තෝරන්න.

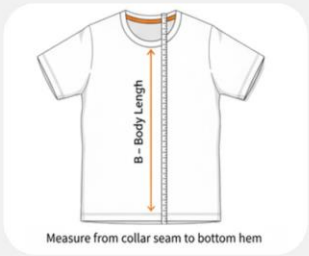

Measure from collar seam to bottom hem

- B – BODY LENGTH: MEASURE FROM THE HIGHEST SHOULDER POINT (COLLAR SEAM) TO THE BOTTOM HEM.
- B – දිග: උරහිස උසම ස්ථානයේ සිට (කොළරය ඇලෙන තැන) පත්ති පතුල දක්වා මිනුම ගන්න.

All measurements are in inches. /. ±0.5 inch tolerance applies to measurements A & B.

ANNEX 'B'

HOTEL ROOM & FACILITIES







